

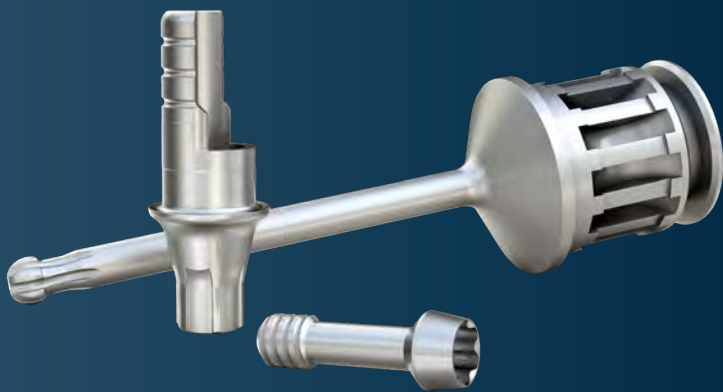

MPS

MULTI PLATFORM SYSTEMS

The new flexibility - Titanium base ASC Flex



Titanium base ASC Flex – guarantees maximum flexibility

The titanium base for angled screw channels has been especially developed for demanding prosthetic cases. For unfavorably positioned implants or esthetically demanding cases, it is now possible to move the screw channel in an oral direction, or to customize the chimney in four different lengths depending on the patient's needs.



Titanium base ASC Flex – Compatibility

Manufacturer	Implant system	compatible with
BEGO Implant Systems	Semados** SC/SCX/RS/R SX/RI	BS-Series
	Semados** S/RI	BS-Series
BioHorizons	Tapered Internal	R-Series
	Tapered Internal Plus	R-Series
	Tapered Tissue Level	R-Series
BIOMET 3i	Certain**	H-Series
	External Hex	I-Series
Bredent Medical	SKY**	B-Series
Camlog	Camlog**	C-Series
	Conelog**	D-Series
Dentium	SuperLine	DT-Series
	Implantium	DT-Series
	Implantium II	DT-Series
DENTSPLY SIRONA	ANKYLOS** C/X	Y-Series
	ASTRA TECH OsseoSpeed EV	EV-Series
	ASTRA TECH OsseoSpeed** TX	S-Series
	XiVE** S	T-Series
HiOssen Implant**	ET System	OT-Series
Medentika®	Procone	C-Series
Medentis Medical	ICX	CX-Series
MIS	SEVEN Internal Hex	R-Series
Nobel Biocare	Brånemark System**	K-Series
	NobelActive**	F-Series
	NobelReplace** Conical	F-Series
	NobelReplace** Tapered	E-Series
OSSTEM Implants	TS System	OT-Series
Straumann	Bone Level	L-Series
	Tissue Level	N-Series
T-Plus Implant Tech	A+ Implant	OT-Series
	ST Implant	OT-Series
Zimmer Dental	Tapered Screw-Vent**	R-Series

Titanium base ASC Flex – The original from Medentika®

One design

Medentika®
PIONEER
TITANIUM BASE

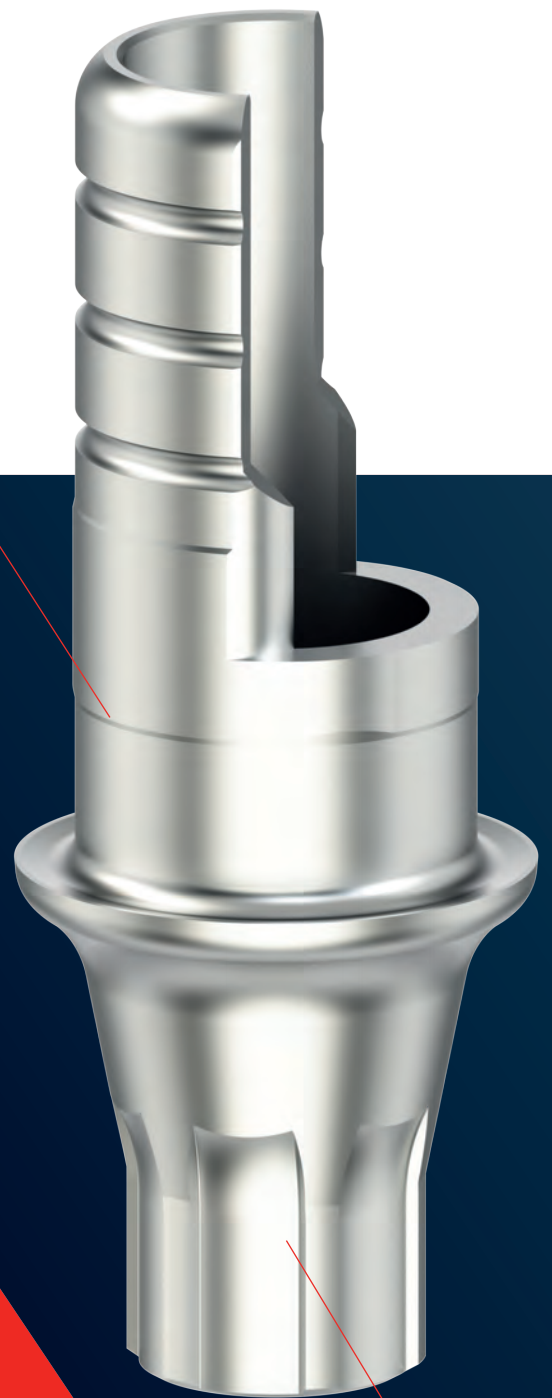



1st generation

The pioneer:

The first titanium base on the market from Medentika®



2nd generation

The evolution:

- two different chimney heights
- adapted emergence profile



Latest generation
ASC Flex

The state-of-the-art:

- angled screw channel
- 4 possible chimney heights
- optimized bonding interface
- optimized, slimmer emergence profile

compatible with all major implant systems

Titanium base ASC Flex

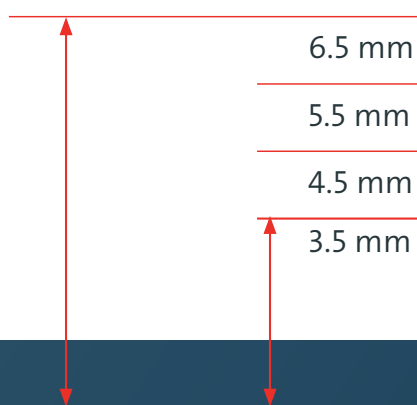

VARIABLE CHIMNEY HEIGHT

While the chimney height of 6.5 mm also supports high restorations, it can be shortened in individual cases to 5.5/4.5/3.5 mm, reducing the vertical distance for perfect adaptation to the clinical situation.

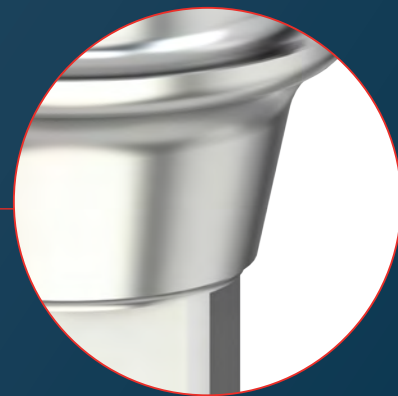

OPTIMIZED EMERGENCE PROFILE

The optimized emergence profile supports and protects the soft tissue.

SCREW CHANNEL

The titanium base can be used with either the angled or the straight screw channel.

Thanks to the high chimney height, the titanium base offers very good support for the restoration.

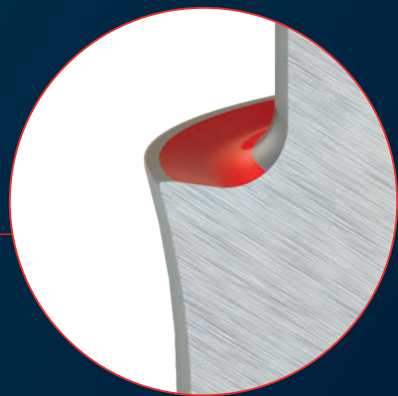
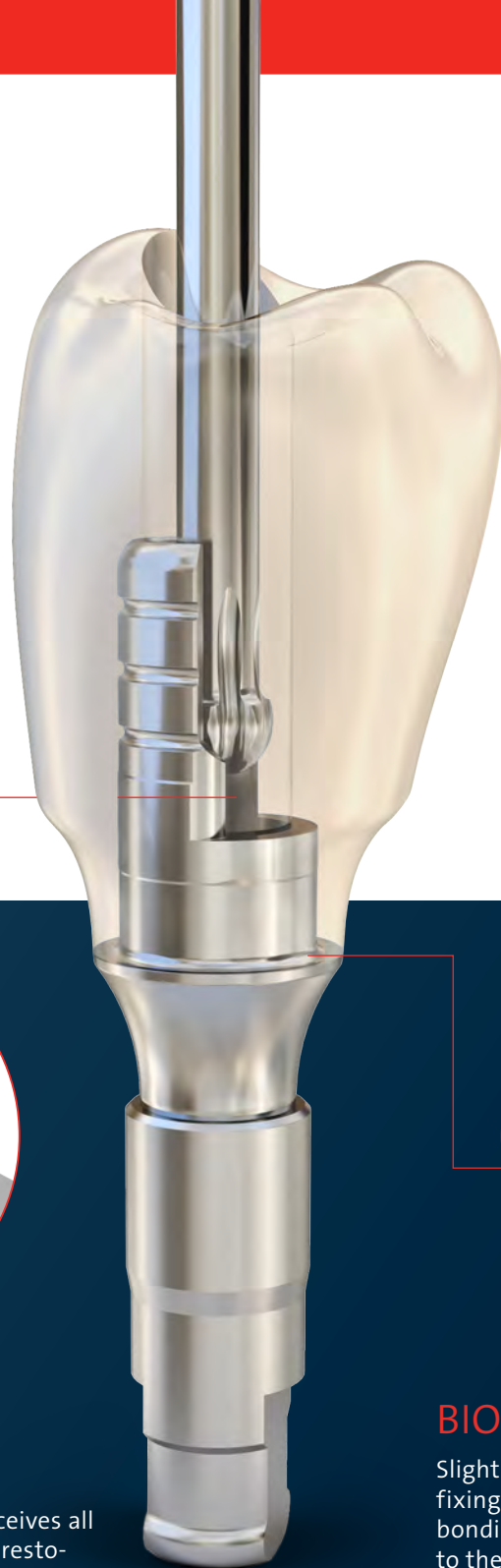

INTERNAL ROTATION LOCK

The internal rotation lock receives all the material strength of the restoration, effectively avoiding predetermined breaking points. At the same time it secures the precise positioning of the hybrid abutment crown during bonding.

BIO-PLATFORM DESIGN

Slightly tapered platform to hold the fixing material, thereby reducing the bonding gap in the transitional area to the gingiva.

* to some extent this depends on the availability of the updates of the specific manufacturer.

NEW

Titanium base ASC Flex Platform switch and GH 2.5 mm



GINGIVAL HEIGHT

the additional gingival height is 2.5 mm

2.5 mm

OPTIMIZED EMERGENCE PROFILE

The optimized, even slimmer emergence profile with a gingival height of 2.5 mm supports and protects the soft tissue. Available for conical implant-abutment connections

PLATFORM SWITCHING DESIGN

The platform switch design for the Camlog®* and Procone implant-abutment connection is used to support the hard and soft tissues.

With conical implant systems, the platform switch effect is produced by the design of the implant-abutment connection.

* is a registered trademark of an independent third party

NEW

Titanium base ASC Flex rotating for bridges



ROTATING

Without indexing in the implant-abutment connection

Now also for multi-unit bridge restorations in esthetically demanding situations.

The screw channel can be located in the non-esthetic area. But the rotating titanium base ASC Flex can also be used for a bridge restoration with a straight screw channel.

** to some extent this depends on the availability of the updates of the specific manufacturer.

Angled screw channel

The Ball-Torx placement instrument allows angulation of up to 25°.

The maximum achievable angulation essentially depends on the respective implant bond and the abutment screw.

The angled screw channel means that the opening can be moved to areas that are less relevant in esthetic and functional respects. Accessibility can also be increased in cases where space is limited due to antagonists.



Varying angulations

Compatibility	Series	Implant connection of titanium base	Chimney height of titanium base	Angulation of titanium base
Bredent Medical / SKY**	B-Series	NP	3.5-6.5 mm	20°
Camlog / Camlog**	C-Series	D 3.3 - D 4.3	3.5-6.5 mm	24°
		D 5.0	3.5-6.5 mm	18°
Medentika® / Procone		D 3.3 - D 4.3	3.5-6.5 mm	24°
		D 5.0	3.5-6.5 mm	18°
Dentium / SuperLine, Implantium / Implantium II	DT-Series	D 3.6-7.0 mm	3.5-65 mm	20°
Nobel Biocare / NobelActive** / NobelReplace** Conical	F-Series	RP 4.3/5.0	3.5-6.5 mm	20°
Straumann / Tissue Level	N-Series	NNC 3.5	3.5-6.5 mm	20°

Angulations of up to 25° are possible with all other series and implant connections.

Ball-Torx placement instrument

All titanium bases ASC Flex are screwed in with the Ball-Torx placement instrument (M 03-8, M 10-8 or 6-13-06), guaranteeing reliable force transfer.



NEW



Contra-angled
handpiece
M 03-8

Manual and ratchet
M 10-8

Contra-angled
handpiece
6-13-06

Alignment of the screw channel

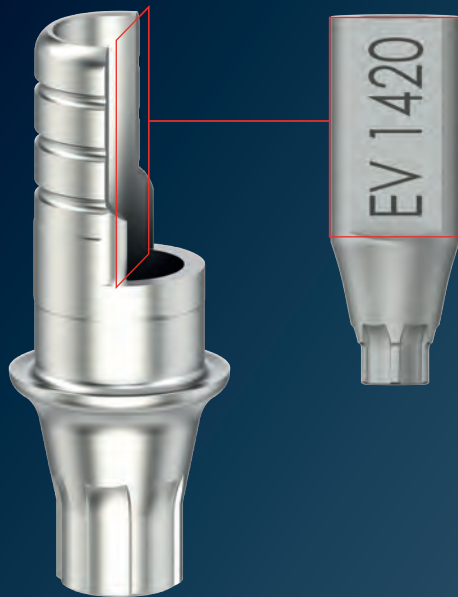

As a rule, the screw channel is always angled in the direction of the scanbody flat (SF).

With implant systems that only allow four or fewer positioning options between abutment and implant, a second titanium base variant that is angled over the corner of the scanbody (SC) is available. This ensures greater flexibility in aligning the screw channel in the desired direction.

Overview of the second variant

Camlog	Camlog**	compatible with	C-Series
Medentika®	Procone		
Camlog	Conelog**	compatible with	D-Series
Nobel Biocare	NobelReplace** Tapered	compatible with	E-Series
Straumann	Bone Level	compatible with	L-Series
Straumann	Soft Tissue Level	compatible with	N-Series

In this case, the opening of the titanium base (angulation of the screw channel) points towards the corner of the scanbody (SC).

SELECTION VIA THE SCANBODY:

With implant systems that only allow four or fewer positioning options between abutment and implant, a second titanium base variant that is angled over the corner of the scanbody (SC) is available. This ensures greater flexibility in aligning the screw channel in the desired direction.

Example:

Type SF (Scanbody Flat):

Titanium base C 1600-1-SF / screw channel angled over the flat of the scanbody.

Type SC (Scanbody Corner):

Titanium base C 1600-1-SC / screw channel angled over the right corner of the scanbody.

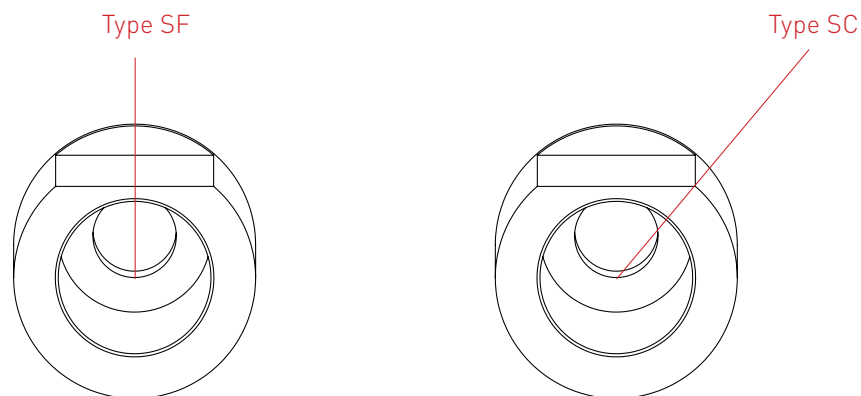

SELECTION VIA THE IMPLANT CONNECTION:

An alternative to the alignment of the angled screw channel via the scanbody is alignment via the type1/type2 implant connection.

Example:

Type 1: over the flat of the implant connection

Type 2: over the corner/cam of the implant connection

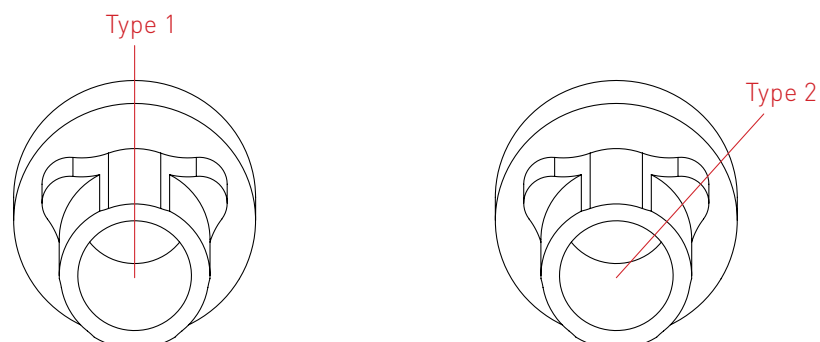

Positioning in the CAD software

3shape

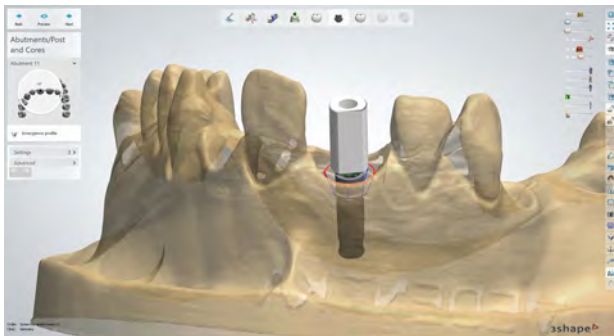

Situation:

The scanbody was positioned and scanned with the flat side facing the lips. This would be the side that the software would use for the screw channel.

exocad

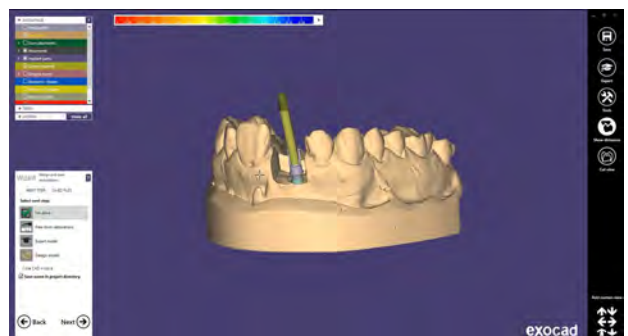
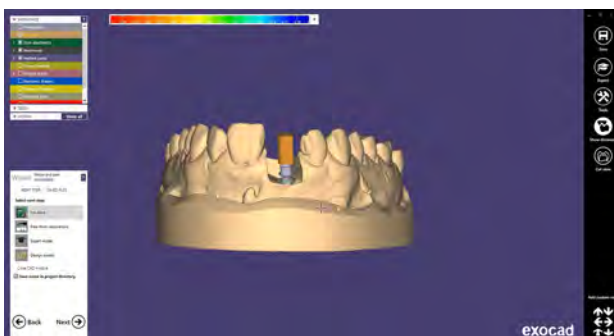

Situation:

The scanbody was positioned and scanned with the flat side facing the lips. This would be the side that the software would use for the screw channel.

dental wings A Straumann Group Brand

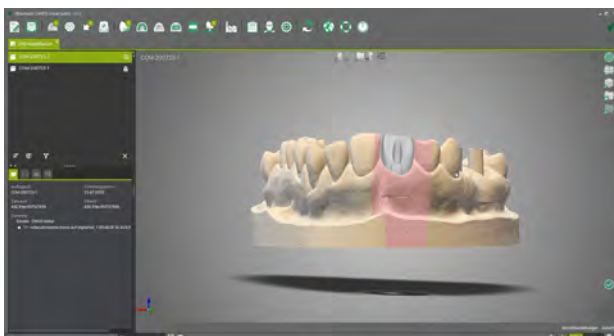

Situation:

The scanbody was positioned and scanned with the flat side facing the lips. This would be the side that the software would use for the screw channel.

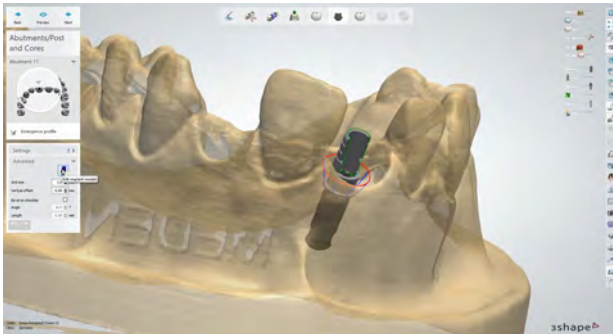

Workaround:
Since the 2020 version of the Dental System was introduced, it is now possible to rotate the titanium base on its own axis, dispensing with the need for a new scan.

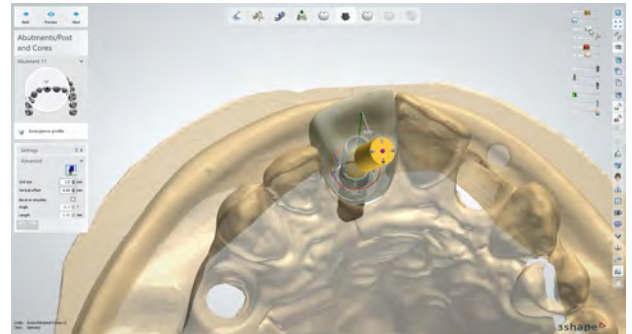

New side for the screw channel angulation:
Thanks to the rotation, the side can be redefined for the screw channel. The rotation option depends on the respective implant connection.

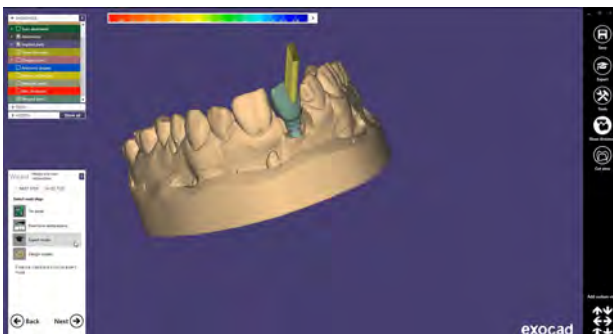

Workaround:
Since the Plovdiv version was introduced, it is now possible to rotate the titanium base on its own axis, dispensing with the need for a new scan.

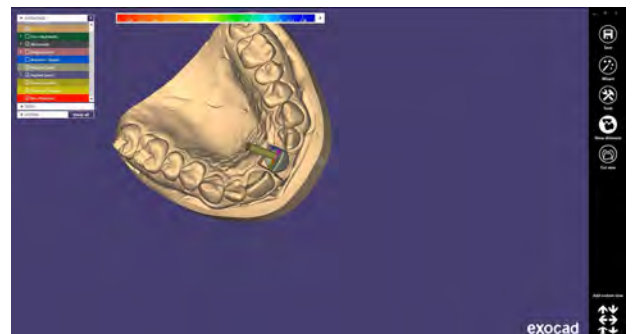

New side for the screw channel angulation:
Thanks to the rotation, the side can be redefined for the screw channel. The rotation option depends on the respective implant connection.



Workaround:
Since the 13.2 version was introduced, it is now possible to rotate the titanium base on its own axis, dispensing with the need for a new scan.

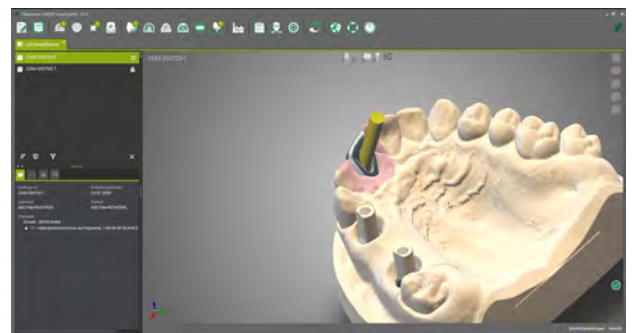

New side for the screw channel angulation:
Thanks to the rotation, the side can be redefined for the screw channel. The rotation option depends on the respective implant connection.



ASC Flex modeling caps

The ASC Flex modeling cap sets are designed to aid the conventional dental workflow.

They facilitate simple and fast modeling of restorations on ASC Flex titanium bases, taking into account the desired chimney height and screw channel.

The ASC Flex modeling cap sets are designed for use with various platforms of the ASC Flex titanium bases.



ASC Flex modeling caps – Product properties

MINIMUM WALL THICKNESS

The minimum wall thickness of **0.6 mm**, in the area of the titanium base chimney, guarantees the required stability and is suitable for popular press-on ceramic materials.

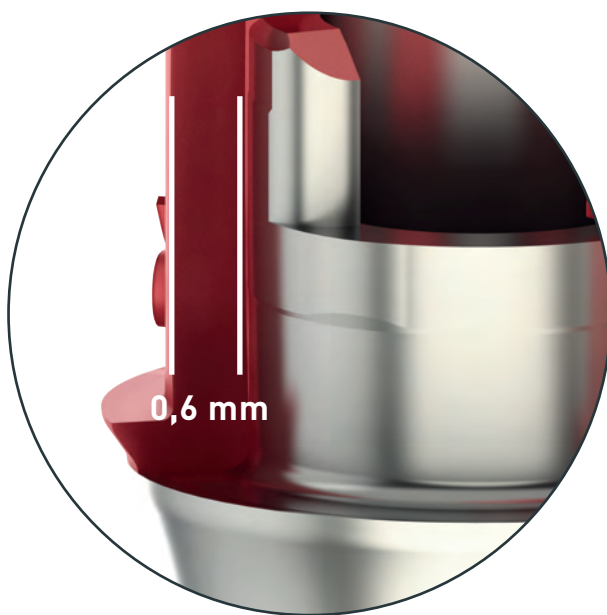

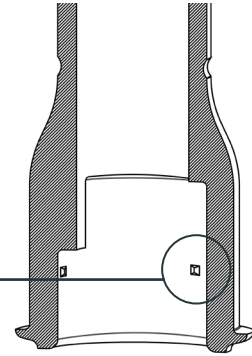
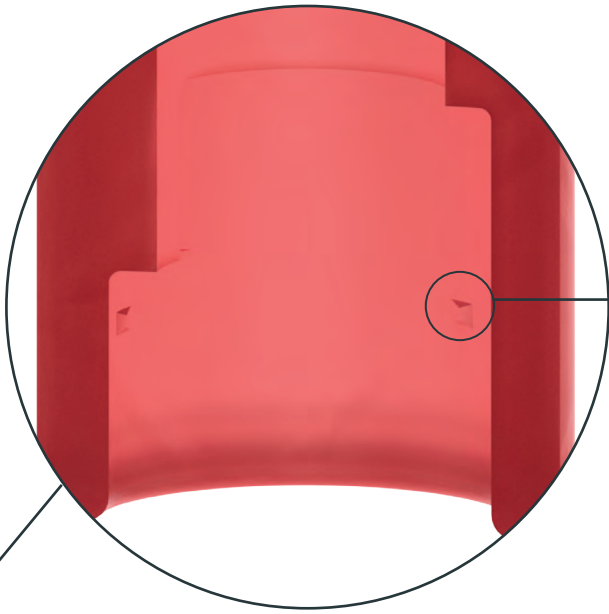

FRICTION-FIT

The modeling cap is secured on the titanium base in a slight friction-fit by three lugs. This facilitates handling during modeling.



PREFABRICATED SHOULDER

The shoulder of the modeling cap, which is designed for simple and precise modeling, ensures a perfect transition to the titanium base.

ASC Flex modeling caps – Product properties

IDENTIFICATION

Safe and unambiguous allocation by marking with

- 1 chimney height
- 2 article number



VARIANTS

Two basic variants of the modeling cap are available:
straight and angled at 20°



The overall height of the modeling cap is 15 mm, leaving space for a screw channel that is long enough even for high restorations. The modeling cap can be adapted individually to the required prosthetic situation by trimming or grinding.



CHIMNEY HEIGHT

The ASC Flex modeling caps are supplied as a set.

The set includes all 4 chimney heights:

3.5 / 4.5 / 5.5 / 6.5 mm.

Straight and angled sets are available.

MATERIAL

The ASC Flex modeling cap is made of a plastic that leaves no residue when burnt.

ASC Flex modeling caps – Available sets

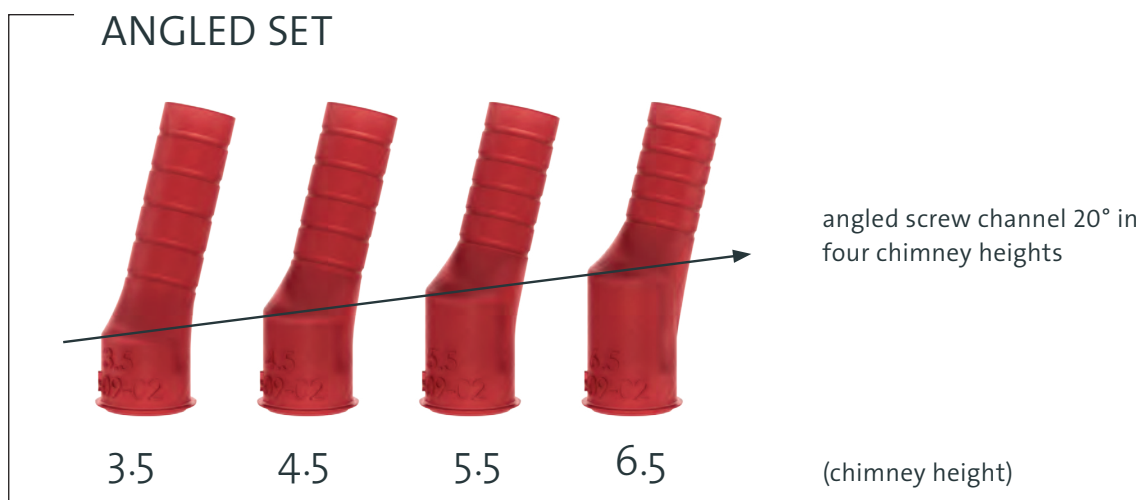

Available sets:

Each modeling cap set consists of 4 modeling caps in 4 different chimney heights.

The set is available in 2 variants: straight or angled 20°.

For the allocation and article number of the set matching the relevant ASC Flex titanium base, please see the corresponding ASC Flex titanium base product group.

Medentika[®] Titanium base ASC Flex

Product overview



Titanium base ASC Flex

- angled screw channel
- Titanium Grade 5 CF
- incl. abutment screw
- Type SF = Screw channel angled over the flat of the scanbody Type
- Recommended torque: 25 Ncm



Implant connection	NP
Chimney height	3,5-6,5
Gingiva height	0,35 mm
Article No. Type 1/SF	B 1600-1-SF
Abutment screw	B 62

Please note: To screw in the titanium base ASC Flex you need the Placement instrument Ball-Torx M 03-8, M 10-8 or 6-13-06. To select the desired direction of the angled screw channel, please consider the Instruction for use.

Modelling cap set

- burn-out plastic
- Scope of Delivery: four chimney heights



Modelling cap set straight	6-09-01
Modelling cap set angled	6-09-02

as of Dec.

Titanium base ASC Flex rotating

- angled screw channel
- Titanium Grade 5 CF
- incl. abutment screw
- Recommended torque: 25 Ncm



Implant connection	NP
Chimney height	3,5-6,5
Gingiva height	0,35 mm
Article No.	B 1800
Abutment screw	B 62

Please note: To screw in the titanium base ASC Flex you need the Placement instrument Ball-Torx M 03-8, M 10-8 or 6-13-06.

Modelling cap set

- burn-out plastic
- Scope of Delivery: four chimney heights

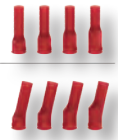

Modelling cap set straight	6-09-01
Modelling cap set angled	6-09-02

Titanium base ASC Flex

- angled screw channel
- Titanium Grade 5 CF
- incl. abutment screw
- Type SF = Screw channel angled over the flat of the scanbody Type
- Recommended torque: 30 Ncm



Implant connection	D 3,25/3,75-PS	D 4,1-PS	D 4,5-PS	D 5,5-PS
Chimney height	3,5-6,5	3,5-6,5	3,5-6,5	3,5-6,5
Gingiva height	0,6 mm	0,45 mm	0,15 mm	0,3 mm
Article No. Type 1/SF	BS 1600-1-SF	BS 1610-1-SF	BS 1620-1-SF	BS 1630-1-SF
Abutment screw	BS 61	BS 61	BS 61	BS 61

Please note: To screw in the titanium base ASC Flex you need the Placement instrument Ball-Torx M 03-8, M 10-8 or 6-13-06. To select the desired direction of the angled screw channel, please consider the Instruction for use.

Modelling cap set

- burn-out plastic
- Scope of Delivery: four chimney heights

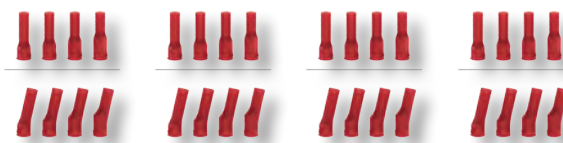

Modelling cap set straight	6-09-01	6-09-05	6-09-09	6-09-37
Modelling cap set angled	6-09-02	6-09-06	6-09-10	6-09-38

as of Dec.

Titanium base ASC Flex rotating

- angled screw channel
- Titanium Grade 5 CF
- incl. abutment screw
- Recommended torque: 30 Ncm



Implant connection	D 3,25/3,75-PS	D 4,1-PS	D 4,5-PS	D 5,5-PS
Chimney height	3,5-6,5	3,5-6,5	3,5-6,5	3,5-6,5
Gingiva height	0,6 mm	0,45 mm	0,15 mm	0,3 mm
Article No.	BS 1800	BS 1810	BS 1820	BS 1830
Abutment screw	BS 61	BS 61	BS 61	BS 61

Please note: To screw in the titanium base ASC Flex you need the Placement instrument Ball-Torx M 03-8, M 10-8 or 6-13-06.

Modelling cap set

- burn-out plastic
- Scope of Delivery: four chimney heights

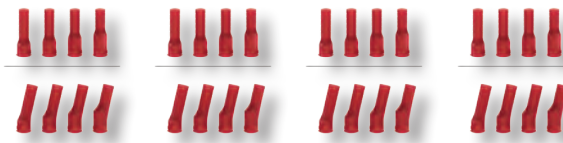

Modelling cap set straight	6-09-01	6-09-05	6-09-09	6-09-37
Modelling cap set angled	6-09-02	6-09-06	6-09-10	6-09-38

Titanium base ASC Flex

- angled screw channel
- Titanium Grade 5 CF
- incl. abutment screw
- Type SC = Screw channel angled over the right corner of the scanbody
- Type SF = Screw channel angled over the flat of the scanbody Type
- Recommended torque: 20 Ncm

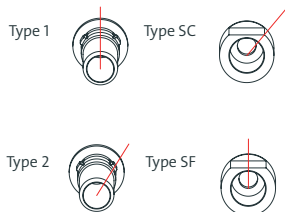

	D 3,3	D 3,8	D 4,3	D 5,0
Implant connection	D 3,3	D 3,8	D 4,3	D 5,0
Chimney height	3,5-6,5	3,5-6,5	3,5-6,5	3,5-6,5
Gingiva height	0,35 mm	0,35 mm	0,35 mm	0,35 mm
Article No. Type 1/SC	C 1600-1-SC	C 1610-1-SC	C 1620-1-SC	C 1630-1-SC
Article No. Type 2/SF	C 1600-2-SF	C 1610-2-SF	C 1620-2-SF	C 1630-2-SF
Abutment screw	C 67	C 67	C 67	C 68

Please note: To screw in the titanium base ASC Flex you need the Placement instrument Ball-Torx M 03-8, M 10-8 or 6-13-06. To select the desired direction of the angled screw channel, please consider the Instruction for use.

Modelling cap set

- burn-out plastic
- Scope of Delivery: four chimney heights

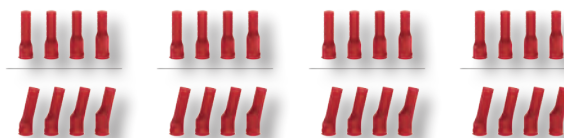

Modelling cap set straight	6-09-01	6-09-01	6-09-07	6-09-31
Modelling cap set angled	6-09-02	6-09-02	6-09-08	6-09-32

NEW

Titanium base ASC Flex Platform switch

- angled screw channel
- Titanium Grade 5 CF
- incl. abutment screw
- Type SC = Screw channel angled over the right corner of the scanbody
- Type SF = Screw channel angled over the flat of the scanbody Type
- Recommended torque: 20 Ncm

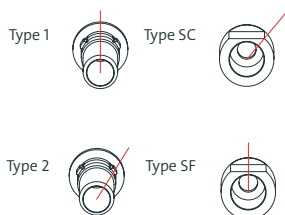

	D 3,8	D 4,3	D 5,0
Implant connection	D 3,8	D 4,3	D 5,0
Chimney height	3,5-6,5	3,5-6,5	3,5-6,5
Gingiva height	1,0 mm	1,0 mm	1,0 mm
Article No. Type 1/SC	C 1610P-1-SC	C 1620P-1-SC	C 1630P-1-SC
Article No. Type 2/SF	C 1610P-2-SF	C 1620P-2-SF	C 1630P-2-SF
Abutment screw	C 67	C 67	C 68

Please note: To screw in the titanium base ASC Flex you need the Placement instrument Ball-Torx M 03-8, M 10-8 or 6-13-06. To select the desired direction of the angled screw channel, please consider the Instruction for use.

Modelling cap set

- burn-out plastic
- Scope of Delivery: four chimney heights

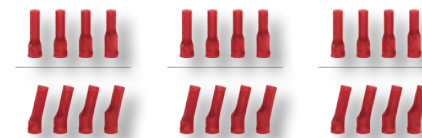

Modelling cap set straight	6-09-01	6-09-01	6-09-27
Modelling cap set angled	6-09-02	6-09-02	6-09-28

NEW

Titanium base ASC Flex rotating

- angled screw channel
- Titanium Grade 5 CF
- incl. abutment screw
- Recommended torque: 20 Ncm



Implant connection	D 3,3	D 3,8	D 4,3	D 5,0
Chimney height	3,5-6,5	3,5-6,5	3,5-6,5	3,5-6,5
Gingiva height	0,35 mm	0,35 mm	0,35 mm	0,35 mm
Article No.	C 1800	C 1810	C 1820	C 1830
Abutment screw	C 67	C 67	C 67	C 68

Please note: To screw in the titanium base ASC Flex you need the Placement instrument Ball-Torx M 03-8, M 10-8 or 6-13-06.

Modelling cap set

- burn-out plastic
- Scope of Delivery: four chimney heights

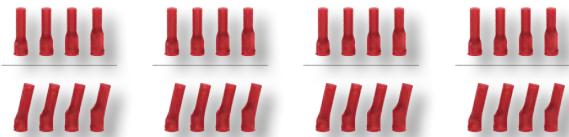

Modelling cap set straight	6-09-01	6-09-01	6-09-07	6-09-31
Modelling cap set angled	6-09-02	6-09-02	6-09-08	6-09-32

Titanium base ASC Flex

- angled screw channel
- Titanium Grade 5 CF
- incl. abutment screw
- Type SF = Screw channel angled over the flat of the scanbody Type
- Recommended torque: 30 Ncm



NEW



Implant connection	D 3,75-4,8	D 3,75-4,8
Chimney height	3,5-6,5	3,5-6,5
Gingiva height	1,1 mm	2,5 mm
Article No. Type 1/SF	CX 1600-1-SF	CX 1700-1-SF
Abutment screw	CX 61	CX 61

Please note: To screw in the titanium base ASC Flex you need the Placement instrument Ball-Torx M 03-8, M 10-8 or 6-13-06. To select the desired direction of the angled screw channel, please consider the Instruction for use.

Modelling cap set

- burn-out plastic
- Scope of Delivery: four chimney heights

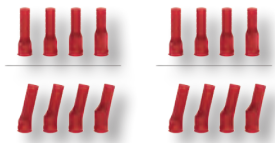

Modelling cap set straight	6-09-09	6-09-09
Modelling cap set angled	6-09-10	6-09-10

as of Dec.

Titanium base ASC Flex rotating

- angled screw channel
- Titanium Grade 5 CF
- incl. abutment screw
- Recommended torque: 30 Ncm



Implant connection	D 3,75-4,8
Chimney height	3,5-6,5
Gingiva height	1,1 mm
Article No.	CX 1800
Abutment screw	CX 61

Please note: To screw in the titanium base ASC Flex you need the Placement instrument Ball-Torx M 03-8, M 10-8 or 6-13-06.

Modelling cap set

- burn-out plastic
- Scope of Delivery: four chimney heights

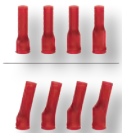

Modelling cap set straight	6-09-09
Modelling cap set angled	6-09-10

Titanium base ASC Flex

- angled screw channel
- Titanium Grade 5 CF
- incl. abutment screw
- Type SC = Screw channel angled over the right corner of the scanbody
- Type SF = Screw channel angled over the flat of the scanbody
- Recommended torque: 20 Ncm

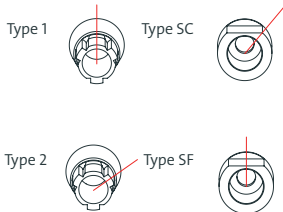

		as of Dec.		as of Dec.	
Implant connection	D 3,3	D 3,3	D 3,8/4,3	D 3,8/4,3	
Chimney height	3,5-6,5	3,5-6,5	3,5-6,5	3,5-6,5	
Gingiva height	1,0 mm	2,5 mm	1,0 mm	2,5 mm	
Article No. Type 1/SC	D 1600-1-SC	D 1700-1-SC	D 1610-1-SC	D 1710-1-SC	
Article No. Type 2/SF	D 1600-2-SF	D 1700-2-SF	D 1610-2-SF	D 1710-2-SF	
Abutment screw	D 62	D 63	D 62	D 63	
Please note:	To screw in the titanium base ASC Flex you need the Placement instrument Ball-Torx M 03-8, M 10-8 or 6-13-06. To select the desired direction of the angled screw channel, please consider the Instruction for use.				

Modelling cap set

- burn-out plastic
- Scope of Delivery: four chimney heights

Modelling cap set straight	6-09-01	6-09-01	6-09-01	6-09-01
Modelling cap set angled	6-09-02	6-09-02	6-09-02	6-09-02

as of Dec.

Titanium base ASC Flex rotating

- angled screw channel
- Titanium Grade 5 CF
- incl. abutment screw
- Recommended torque: 20 Ncm

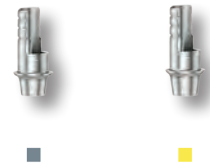

Implant connection	D 3,3	D 3,8/4,3
Chimney height	3,5-6,5	3,5-6,5
Gingiva height	1,0 mm	1,0 mm
Article No.	D 1800	D 1810
Abutment screw	D 62	D 62
Please note:	To screw in the titanium base ASC Flex you need the Placement instrument Ball-Torx M 03-8, M 10-8 or 6-13-06.	

Modelling cap set

- burn-out plastic
- Scope of Delivery: four chimney heights

Modelling cap set straight	6-09-01	6-09-01
Modelling cap set angled	6-09-02	6-09-02

Titanium base ASC Flex

- angled screw channel
- Titanium Grade 5 CF
- incl. abutment screw
- Type SF = Screw channel angled over the flat of the scanbody Type
- Recommended torque: 25 Ncm



Implant connection	D 3,6-7,0	D 3,6-7,0
Chimney height	3,5-6,5	3,5-6,5
Gingiva height	1,0 mm	2,5 mm
Article No. Type 1/SF	DT 1600-1-SF	DT 1700-1-SF
Abutment screw	DT 61	DT 61

Please note: To screw in the titanium base ASC Flex you need the Placement instrument Ball-Torx M 03-8, M 10-8 or 6-13-06. To select the desired direction of the angled screw channel, please consider the Instruction for use.

as of Dec.



Modelling cap set

- burn-out plastic
- Scope of Delivery: four chimney heights

Modelling cap set straight	6-09-11	6-09-11
Modelling cap set angled	6-09-12	6-09-12

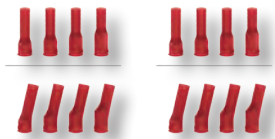

as of Dec.

Titanium base ASC Flex rotating

- angled screw channel
- Titanium Grade 5 CF
- incl. abutment screw
- Recommended torque: 25 Ncm

Implant connection	D 3,6-7,0
Chimney height	3,5-6,5
Gingiva height	1,0 mm
Article No.	DT 1800
Abutment screw	DT 61

Please note: To screw in the titanium base ASC Flex you need the Placement instrument Ball-Torx M 03-8, M 10-8 or 6-13-06.



Modelling cap set

- burn-out plastic
- Scope of Delivery: four chimney heights

Modelling cap set straight	6-09-11
Modelling cap set angled	6-09-12



Titanium base ASC Flex

- angled screw channel
- Titanium Grade 5 CF
- incl. abutment screw
- Type SF = Screw channel angled over the flat of the scanbody Type
- Type SC = Screw channel angled over the right corner of the scanbody
- Recommended torque: 35 Ncm

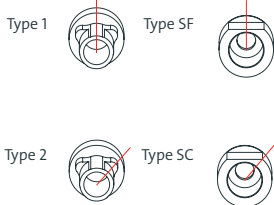

■ ■ ■

Implant connection	NP 3,5	RP 4,3	WP 5,0
Chimney height	3,5-6,5	3,5-6,5	3,5-6,5
Gingiva height	0,35 mm	0,35 mm	0,35 mm
Article No. Type 1/SF	E 1600-1-SF	E 1610-1-SF	E 1620-1-SF
Article No. Type 2/SC	E 1600-2-SC	E 1610-2-SC	E 1620-2-SC
Abutment screw	E 68	E 69	E 69

Please note: To screw in the titanium base ASC Flex you need the Placement instrument Ball-Torx M 03-8, M 10-8 or 6-13-06. To select the desired direction of the angled screw channel, please consider the Instruction for use.

Modelling cap set

- burn-out plastic
- Scope of Delivery: four chimney heights



Modelling cap set straight	6-09-01	6-09-27	6-09-33
Modelling cap set angled	6-09-02	6-09-28	6-09-34

as of Dec.

Titanium base ASC Flex rotating

- angled screw channel
- Titanium Grade 5 CF
- incl. abutment screw
- Recommended torque: 35 Ncm



■ ■ ■

Implant connection	NP 3,5	RP 4,3	WP 5,0
Chimney height	3,5-6,5	3,5-6,5	3,5-6,5
Gingiva height	0,35 mm	0,35 mm	0,35 mm
Article No.	E 1800	E 1810	E 1820
Abutment screw	E 68	E 69	E 69

Please note: To screw in the titanium base ASC Flex you need the Placement instrument Ball-Torx M 03-8, M 10-8 or 6-13-06.

Modelling cap set

- burn-out plastic
- Scope of Delivery: four chimney heights



Modelling cap set straight	6-09-01	6-09-27	6-09-33
Modelling cap set angled	6-09-02	6-09-28	6-09-34

Titanium base ASC Flex

- angled screw channel
- Titanium Grade 5 CF
- incl. abutment screw
- Type SF = Screw channel angled over the flat of the scanbody Type
- Recommended torque: 25 Ncm



NEW



NEW



Implant connection	D 3,0	D 3,0	D 3,6	D 3,6
Chimney height	3,5-6,5	3,5-6,5	3,5-6,5	3,5-6,5
Gingiva height	1,15 mm	2,5 mm	1,15 mm	2,5 mm
Article No. Type 2/SF	EV 1600-2-SF	EV 1700-2-SF	EV 1610-2-SF	EV 1710-2-SF
Abutment screw	EV 70	EV 600	EV 67	EV 601

Please note: To screw in the titanium base ASC Flex you need the Placement instrument Ball-Torx M 03-8, M 10-8 or 6-13-06. To select the desired direction of the angled screw channel, please consider the Instruction for use.

Modelling cap set

- burn-out plastic
- Scope of Delivery: four chimney heights

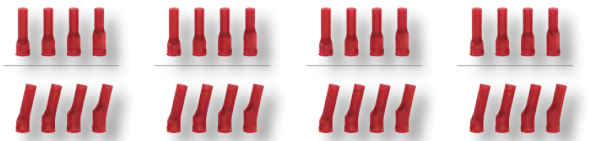

Modelling cap set straight	6-09-01	6-09-01	6-09-03	6-09-03
Modelling cap set angled	6-09-02	6-09-02	6-09-04	6-09-04

Titanium base ASC Flex

- angled screw channel
- Titanium Grade 5 CF
- incl. abutment screw
- Type SF = Screw channel angled over the flat of the scanbody Type
- Recommended torque: 25 Ncm



NEW



NEW



Implant connection	D 4,2	D 4,2	D 4,8	D 4,8
Chimney height	3,5-6,5	3,5-6,5	3,5-6,5	3,5-6,5
Gingiva height	1,15 mm	2,5 mm	1,15 mm	2,5 mm
Article No. Type 2/SF	EV 1620-2-SF	EV 1720-2-SF	EV 1630-2-SF	EV 1730-2-SF
Abutment screw	EV 68	EV 68	EV 69	EV 69

Please note: To screw in the titanium base ASC Flex you need the Placement instrument Ball-Torx M 03-8, M 10-8 or 6-13-06. To select the desired direction of the angled screw channel, please consider the Instruction for use.

Modelling cap set

- burn-out plastic
- Scope of Delivery: four chimney heights

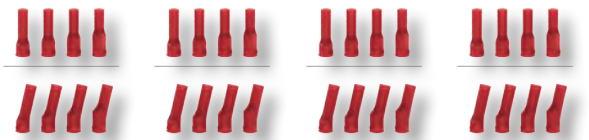

Modelling cap set straight	6-09-13	6-09-13	6-09-29	6-09-29
Modelling cap set angled	6-09-14	6-09-14	6-09-30	6-09-30

Titanium base ASC Flex

- angled screw channel
- Titanium Grade 5 CF
- incl. abutment screw
- Type SF = Screw channel angled over the flat of the scanbody Type
- Recommended torque: 25 Ncm



Implant connection	D 5,4	D 5,4
Chimney height	3,5-6,5	3,5-6,5
Gingiva height	1,15 mm	2,5 mm
Article No. Type 2/SF	EV 1640-2-SF	EV 1740-2-SF
Abutment screw	EV 69	EV 69

Please note: To screw in the titanium base ASC Flex you need the Placement instrument Ball-Torx M 03-8, M 10-8 or 6-13-06. To select the desired direction of the angled screw channel, please consider the Instruction for use.

Modelling cap set

- burn-out plastic
- Scope of Delivery: four chimney heights

Modelling cap set straight	6-09-35	6-09-35
Modelling cap set angled	6-09-36	6-09-36

NEW

Titanium base ASC Flex rotating

- angled screw channel
- Titanium Grade 5 CF
- incl. abutment screw
- Recommended torque: 25 Ncm



Implant connection	D 3,0	D 3,6	D 4,2	D 4,8	D 5,4
Chimney height	3,5-6,5	3,5-6,5	3,5-6,5	3,5-6,5	3,5-6,5
Gingiva height	1,15 mm	1,15 mm	1,15 mm	1,15 mm	1,15 mm
Article No.	EV 1800	EV 1810	EV 1820	EV 1830	EV 1840
Abutment screw	EV 70	EV 67	EV 68	EV 69	EV 69

Please note: To screw in the titanium base ASC Flex you need the Placement instrument Ball-Torx M 03-8, M 10-8 or 6-13-06. To select the desired direction of the angled screw channel, please consider the Instruction for use.

Modelling cap set

- burn-out plastic
- Scope of Delivery: four chimney heights

Modelling cap set straight	6-09-01	6-09-03	6-09-13	6-09-29	6-09-35
Modelling cap set angled	6-09-02	6-09-04	6-09-14	6-09-30	6-09-36

Titanium base ASC Flex

- angled screw channel
- Titanium Grade 5 CF
- incl. abutment screw
- Type SF = Screw channel angled over the flat of the scanbody Type
- Recommended torque:
15 Ncm: D 3,0
35 Ncm: NP 3,5



Implant connection	D 3,0	D 3,0	NP 3,5	NP 3,5
Chimney height	3,5-6,5	3,5-6,5	3,5-6,5	3,5-6,5
Gingiva height	1,0 mm	2,5 mm	1,0 mm	2,5 mm
Article No. Type 1/SF	F 1620-1-SF	F 1720-1-SF	F 1600-1-SF	F 1700-1-SF
Abutment screw	F 69	F 602	F 67	F 67

Please note: To screw in the titanium base ASC Flex you need the Placement instrument Ball-Torx M 03-8, M 10-8 or 6-13-06. To select the desired direction of the angled screw channel, please consider the Instruction for use.

Modelling cap set

- burn-out plastic
- Scope of Delivery: four chimney heights

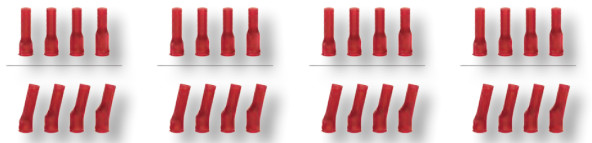

Modelling cap set straight	6-09-01	6-09-01	6-09-01	6-09-01
Modelling cap set angled	6-09-02	6-09-02	6-09-02	6-09-02

Titanium base ASC Flex

- angled screw channel
- Titanium Grade 5 CF
- incl. abutment screw
- Type SF = Screw channel angled over the flat of the scanbody Type
- Recommended torque:
35 Ncm: RP 4,3/5,0



Implant connection	RP 4,3/5,0	RP 4,3/5,0
Chimney height	3,5-6,5	3,5-6,5
Gingiva height	1,0 mm	2,5 mm
Article No. Type 1/SF	F 1610-1-SF	F 1710-1-SF
Abutment screw	F 68	F 68

Please note: To screw in the titanium base ASC Flex you need the Placement instrument Ball-Torx M 03-8, M 10-8 or 6-13-06. To select the desired direction of the angled screw channel, please consider the Instruction for use.

Modelling cap set

- burn-out plastic
- Scope of Delivery: four chimney heights

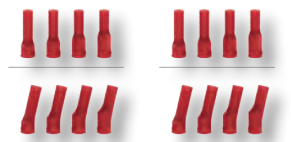

Modelling cap set straight	6-09-11	6-09-11
Modelling cap set angled	6-09-12	6-09-12

as of Dec.

Titanium base ASC Flex rotating

- angled screw channel
- Titanium Grade 5 CF
- incl. abutment screw
- Recommended torque:
15 Ncm: D 3,0
35 Ncm: NP 3,5
35 Ncm: RP 4,3/5,0



Implant connection	D 3,0	NP 3,5	RP 4,3/5,0
Chimney height	3,5-6,5	3,5-6,5	3,5-6,5
Gingiva height	1,0 mm	1,0 mm	1,0 mm
Article No. Type 1/SF	F 1820	F 1800	F 1810
Abutment screw	F 69	F 67	F 68

Bitte beachten: Zum Eindrehen der Titanbasis ASC Flex benötigen Sie das Eindrehinstrument Kugel-Torx M 03-8, M 10-8 oder 6-13-06.

Modelling cap set

- burn-out plastic
- Scope of Delivery: four chimney heights

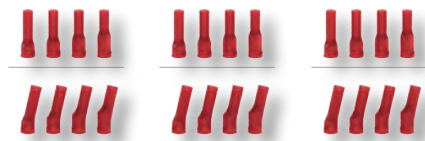

Modelling cap set straight	6-09-01	6-09-01	6-09-11
Modelling cap set angled	6-09-02	6-09-02	6-09-12

Titanium base ASC Flex

- angled screw channel
- Titanium Grade 5 CF
- incl. abutment screw
- Type SF = Screw channel angled over the flat of the scanbody Type
- Recommended torque: 20 Ncm



Implant connection	D 3,4	D 4,1	D 5,0
Chimney height	3,5-6,5	3,5-6,5	3,5-6,5
Gingiva height	0,35 mm	0,35 mm	0,35 mm
Article No. Type 1/SF	H 1600-1-SF	H 1610-1-SF	H 1620-1-SF
Abutment screw	H 63	H 63	H 63

Please note: To screw in the titanium base ASC Flex you need the Placement instrument Ball-Torx M 03-8, M 10-8 or 6-13-06. To select the desired direction of the angled screw channel, please consider the Instruction for use.

Modelling cap set

- burn-out plastic
- Scope of Delivery: four chimney heights



Modelling cap set straight	6-09-01	6-09-11	6-09-19
Modelling cap set angled	6-09-02	6-09-12	6-09-20

as of Dec.

Titanium base ASC Flex rotating

- angled screw channel
- Titanium Grade 5 CF
- incl. abutment screw
- Recommended torque: 20 Ncm



Implant connection	D 3,4	D 4,1	D 5,0
Chimney height	3,5-6,5	3,5-6,5	3,5-6,5
Gingiva height	0,35 mm	0,35 mm	0,35 mm
Article No.	H 1800	H 1810	H 1820
Abutment screw	H 63	H 63	H 63

Please note: To screw in the titanium base ASC Flex rotating you need the Placement instrument Ball-Torx M 03-8, M 10-8 or 6-13-06.

Modelling cap set

- burn-out plastic
- Scope of Delivery: four chimney heights



Modelling cap set straight	6-09-01	6-09-11	6-09-19
Modelling cap set angled	6-09-02	6-09-12	6-09-20

Titanium base ASC Flex

- angled screw channel
- Titanium Grade 5 CF
- incl. abutment screw
- Type SF = Screw channel angled over the flat of the scanbody Type
- Recommended torque: 35 Ncm



Implant connection	D 3,4	D 4,1	D 5,0
Chimney height	4,5-6,5	4,5-6,5	4,5-6,5
Gingiva height	0,5 mm	0,5 mm	0,5 mm
Article No. Type 1/SF	I 1600-1-SF	I 1610-1-SF	I 1620-1-SF
Abutment screw	I 62	I 62	I 62

Please note: To screw in the titanium base ASC Flex you need the Placement instrument Ball-Torx M 03-8, M 10-8 or 6-13-06. To select the desired direction of the angled screw channel, please consider the Instruction for use.

Modelling cap set

- burn-out plastic
- Scope of Delivery: four chimney heights



Modelling cap set straight	6-09-01	6-09-27	6-09-33
Modelling cap set angled	6-09-02	6-09-28	6-09-34

as of Dec.

Titanium base ASC Flex rotating

- angled screw channel
- Titanium Grade 5 CF
- incl. abutment screw
- Recommended torque: 35 Ncm



Implant connection	D 3,4	D 4,1	D 5,0
Chimney height	4,5-6,5	4,5-6,5	4,5-6,5
Gingiva height	0,5 mm	0,5 mm	0,5 mm
Article No.	I 1800	I 1810	I 1820
Abutment screw	I 62	I 62	I 62

Please note: To screw in the titanium base ASC Flex rotating you need the Placement instrument Ball-Torx M 03-8, M 10-8 or 6-13-06.

Modelling cap set

- burn-out plastic
- Scope of Delivery: four chimney heights



Modelling cap set straight	6-09-27	6-09-27	6-09-33
Modelling cap set angled	6-09-28	6-09-28	6-09-34

Titanium base ASC Flex

- angled screw channel
- Titanium Grade 5 CF
- incl. abutment screw
- Type SF = Screw channel angled over the flat of the scanbody Type
- Recommended torque: 35 Ncm



Implant connection	NP 3,5	RP 4,1
Chimney height	4,5-6,5	4,5-6,5
Gingiva height	0,5 mm	0,5 mm
Article No. Type 1/SF	K 1600-1-SF	K 1610-1-SF
Abutment screw	K 63	K 64

Please note: To screw in the titanium base ASC Flex you need the Placement instrument Ball-Torx M 03-8, M 10-8 or 6-13-06. To select the desired direction of the angled screw channel, please consider the Instruction for use.

Modelling cap set

- burn-out plastic
- Scope of Delivery: four chimney heights

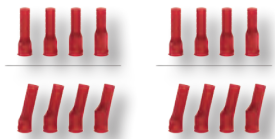

Modelling cap set straight	6-09-01	6-09-27
Modelling cap set angled	6-09-02	6-09-28

as of Dec.

Titanium base ASC Flex rotating

- angled screw channel
- Titanium Grade 5 CF
- incl. abutment screw
- Recommended torque: 35 Ncm



Implant connection	NP 3,5	RP 4,1
Chimney height	4,5-6,5	4,5-6,5
Gingiva height	0,5 mm	0,5 mm
Article No.	K 1800	K 1810
Abutment screw	K 63	K 64

Please note: To screw in the titanium base ASC Flex you need the Placement instrument Ball-Torx M 03-8, M 10-8 or 6-13-06.

Modelling cap set

- burn-out plastic
- Scope of Delivery: four chimney heights

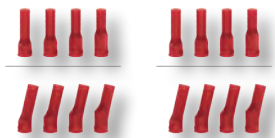

Modelling cap set straight	6-09-01	6-09-27
Modelling cap set angled	6-09-02	6-09-28

Titanium base ASC Flex



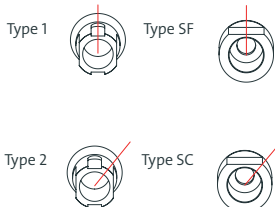





- angled screw channel
- Titanium Grade 5 CF
- incl. abutment screw
- Type SF = Screw channel angled over the flat of the scanbody Type
- Type SC = Screw channel angled over the right corner of the scanbody
- Recommended torque: 35 Ncm



		NEW		NEW
				
	■	■	■	■
Implant connection	NC 3,3	NC 3,3	RC 4,1/4,8	RC 4,1/4,8
Chimney height	3,5-6,5	3,5-6,5	3,5-6,5	3,5-6,5
Gingiva height	1,0 mm	2,5 mm	1,0 mm	2,5 mm
Article No. Type 1/SF	L 1600-1-SF	L 1700-1-SF	L 1610-1-SF	L 1710-1-SF
Article No. Type 2/SC	L 1600-2-SC	L 1700-2-SC	L 1610-2-SC	L 1710-2-SC
Abutment screw	L 64	L 67	L 64	L 64
Please note:	To screw in the titanium base ASC Flex you need the Placement instrument Ball-Torx M 03-8, M 10-8 or 6-13-06. To select the desired direction of the angled screw channel, please consider the Instruction for use.			

Modelling cap set

- burn-out plastic
- Scope of Delivery: four chimney heights

				
				
Modelling cap set straight	6-09-01	6-09-01	6-09-01	6-09-01
Modelling cap set angled	6-09-02	6-09-02	6-09-02	6-09-02

NEW

Titanium base ASC Flex rotating

- angled screw channel
- Titanium Grade 5 CF
- incl. abutment screw
- Recommended torque: 35 Ncm

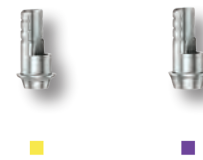

	■	■
Implant connection	NC 3,3	RC 4,1/4,8
Chimney height	3,5-6,5	3,5-6,5
Gingiva height	1,0 mm	1,0 mm
Article No.	L 1800	L 1810
Abutment screw	L 64	L 64
Please note:	To screw in the titanium base ASC Flex you need the Placement instrument Ball-Torx M 03-8, M 10-8 or 6-13-06.	

Modelling cap set

- burn-out plastic
- Scope of Delivery: four chimney heights

		
		
Modelling cap set straight	6-09-01	6-09-01
Modelling cap set angled	6-09-02	6-09-02

Titanium base ASC Flex

- angled screw channel
- Titanium Grade 5 CF
- incl. abutment screw
- Type SF = Screw channel angled over the flat of the scanbody Type
- Type SC = Screw channel angled over the right corner of the scanbody
- Recommended torque: 35 Ncm

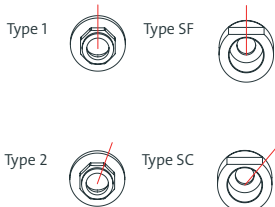

Implant connection	NNC 3,5	RN 4,8	WN 6,5
Chimney height	3,5-6,5	3,5-6,5	3,5-6,5
Gingiva height	0,6 mm	0,4 mm	0,4 mm
Article No. Type 1/SF	N 1630-1-SF	N 1610-1-SF	N 1620-1-SF
Article No. Type 2/SC	N 1630-2-SC		
Abutment screw	N 68	N 67	N 67

Please note: To screw in the titanium base ASC Flex you need the Placement instrument Ball-Torx M 03-8, M 10-8 or 6-13-06. To select the desired direction of the angled screw channel, please consider the Instruction for use.

Modelling cap set

- burn-out plastic
- Scope of Delivery: four chimney heights



Modelling cap set straight	6-09-01	6-09-39	6-09-41
Modelling cap set angled	6-09-02	6-09-40	6-09-42

NEW

Titanium base ASC Flex rotating

- angled screw channel
- Titanium Grade 5 CF
- incl. abutment screw
- Recommended torque: 35 Ncm



Implant connection	NNC 3,5	RN 4,8	WN 6,5
Chimney height	3,5-6,5	3,5-6,5	3,5-6,5
Gingiva height	0,6 mm	0,4 mm	0,4 mm
Article No.	N 1830	N 1810	N 1820
Abutment screw	N 68	N 67	N 67

Please note: To screw in the titanium base ASC Flex rotating you need the Placement instrument Ball-Torx M 03-8, M 10-8 or 6-13-06.

Modelling cap set

- burn-out plastic
- Scope of Delivery: four chimney heights



Modelling cap set straight	6-09-01	6-09-39	6-09-41
Modelling cap set angled	6-09-02	6-09-40	6-09-42

Titanium base ASC Flex

- angled screw channel
- Titanium Grade 5 CF
- incl. abutment screw
- Type SF = Screw channel angled over the flat of the scanbody Type
- Recommended torque:
 20 Ncm: M
 30 Ncm: R



	as of Dec.		as of Dec.	
	■	■	■	■
Implant connection	M	M	R	R
Chimney height	3,5-6,5	3,5-6,5	3,5-6,5	3,5-6,5
Gingiva height	1,0 mm	2,5 mm	1,1 mm	2,5 mm
Article No. Type 1/SF	OT 1600-1-SF	OT 1700-1-SF	OT 1610-1-SF	OT 1710-1-SF
Abutment screw	OT 62	OT 66	OT 63	OT 63
Please note:	To screw in the titanium base ASC Flex you need the Placement instrument Ball-Torx M 03-8, M 10-8 or 6-13-06. To select the desired direction of the angled screw channel, please consider the Instruction for use.			

Modelling cap set

- burn-out plastic
- Scope of Delivery: four chimney heights

Modelling cap set straight	6-09-01	6-09-01	6-09-11	6-09-11
Modelling cap set angled	6-09-02	6-09-02	6-09-12	6-09-12

as of Dec.

Titanium base ASC Flex rotating

- angled screw channel
- Titanium Grade 5 CF
- incl. abutment screw
- Recommended torque:
 20 Ncm: M
 30 Ncm: R

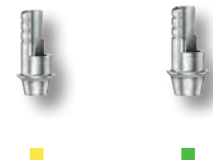

	■	■
Implant connection	M	R
Chimney height	3,5-6,5	3,5-6,5
Gingiva height	1,0 mm	1,1 mm
Article No.	OT 1800	OT 1810
Abutment screw	OT 62	OT 63
Please note:	To screw in the titanium base ASC Flex you need the Placement instrument Ball-Torx M 03-8, M 10-8 or 6-13-06.	

Modelling cap set

- burn-out plastic
- Scope of Delivery: four chimney heights

Modelling cap set straight	6-09-01	6-09-11
Modelling cap set angled	6-09-02	6-09-12

Titanium base ASC Flex

- angled screw channel
- Titanium Grade 5 CF
- incl. abutment screw
- Type SF = Screw channel angled over the flat of the scanbody Type
- Recommended torque: 30 Ncm



■ ■ ■

Implant connection	D 3,5	D 4,5	D 5,7
Chimney height	3,5-6,5	3,5-6,5	3,5-6,5
Gingiva height	0,5 mm	0,4 mm	0,3 mm
Article No. Type 1/SF	R 1600-1-SF	R 1610-1-SF	R 1620-1-SF
Abutment screw	R 63	R 63	R 63

Please note: To screw in the titanium base ASC Flex you need the Placement instrument Ball-Torx M 03-8, M 10-8 or 6-13-06. To select the desired direction of the angled screw channel, please consider the Instruction for use.

Modelling cap set

- burn-out plastic
- Scope of Delivery: four chimney heights



Modelling cap set straight	6-09-05	6-09-17	6-09-23
Modelling cap set angled	6-09-06	6-09-18	6-09-24

as of Dec.

Titanium base ASC Flex rotating

- angled screw channel
- Titanium Grade 5 CF
- incl. abutment screw
- Recommended torque: 30 Ncm



■ ■ ■

Implant connection	D 3,5	D 4,5	D 5,7
Chimney height	3,5-6,5	3,5-6,5	3,5-6,5
Gingiva height	0,5 mm	0,4 mm	0,3 mm
Article No.	R 1800	R 1810	R 1820
Abutment screw	R 63	R 63	R 63

Please note: To screw in the titanium base ASC Flex you need the Placement instrument Ball-Torx M 03-8, M 10-8 or 6-13-06.

Modelling cap set

- burn-out plastic
- Scope of Delivery: four chimney heights



Modelling cap set straight	6-09-05	6-09-17	6-09-23
Modelling cap set angled	6-09-06	6-09-18	6-09-24

Titanium base ASC Flex

- angled screw channel
- Titanium Grade 5 CF
- incl. abutment screw
- Recommended torque:
15 Ncm: D 3,0
20 Ncm: D 3,5/4,0



NEW



NEW



Implant connection	D 3,0	D 3,0	D 3,5/4,0	D 3,5/4,0
Chimney height	3,5-6,5	3,5-6,5	3,5-6,5	3,5-6,5
Gingiva height	1,2 mm	2,5 mm	1,0 mm	2,5 mm
Article No.	S 1630-SF	S 1730-SF	S 1600-SF	S 1700-SF
Abutment screw	S 70	S 70	S 71	S 71

Please note: To screw in the titanium base ASC Flex you need the Placement instrument Ball-Torx M 03-8, M 10-8 or 6-13-06. To select the desired direction of the angled screw channel, please consider the Instruction for use

Modelling cap set

- burn-out plastic
- Scope of Delivery: four chimney heights

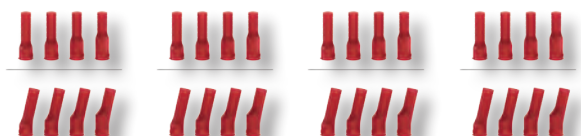

Modelling cap set straight	6-09-01	6-09-01	6-09-01	6-09-01
Modelling cap set angled	6-09-02	6-09-02	6-09-02	6-09-02

Titanium base ASC Flex

- angled screw channel
- Titanium Grade 5 CF
- incl. abutment screw
- Recommended torque:
25 Ncm: D 4,5/5,0



NEW



Implant connection	D 4,5/5,0	D 4,5/5,0
Chimney height	3,5-6,5	3,5-6,5
Gingiva height	0,7 mm	2,5 mm
Article No.	S 1620-SF	S 1720-SF
Abutment screw	S 69	S 69

Please note: To screw in the titanium base ASC Flex you need the Placement instrument Ball-Torx M 03-8, M 10-8 or 6-13-06. To select the desired direction of the angled screw channel, please consider the Instruction for use.

Modelling cap set

- burn-out plastic
- Scope of Delivery: four chimney heights

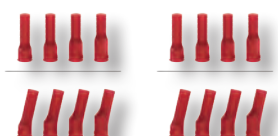

Modelling cap set straight	6-09-25	6-09-25
Modelling cap set angled	6-09-26	6-09-26

as of Dec.

Titanium base ASC Flex rotating

- angled screw channel
- Titanium Grade 5 CF
- incl. abutment screw
- Recommended torque:
15 Ncm: D 3,0
20 Ncm: D 3,5/4,0
25 Ncm: D 4,5/5,0



Implant connection	D 3,0	D 3,5/4,0	D 4,5/5,0
Chimney height	3,5-6,5	3,5-6,5	3,5-6,5
Gingiva height	1,2 mm	1,0 mm	0,7 mm
Article No.	S 1830	S 1800	S 1820
Abutment screw	S 70	S 71	S 69

Please note: To screw in the titanium base ASC Flex you need the Placement instrument Ball-Torx M 03-8, M 10-8 or 6-13-06.

Modelling cap set

- burn-out plastic
- Scope of Delivery: four chimney heights



Modelling cap set straight	6-09-01	6-09-01	6-09-25
Modelling cap set angled	6-09-02	6-09-02	6-09-26

Titanium base ASC Flex

- angled screw channel
- Titanium Grade 5 CF
- incl. abutment screw
- Type SF = Screw channel angled over the flat of the scanbody Type
- Recommended torque: 25 Ncm



Implant connection	D 3,4	D 3,8	D 4,5	D 5,5
Chimney height	3,5-6,5	3,5-6,5	3,5-6,5	3,5-6,5
Gingiva height	0,35 mm	0,35 mm	0,6 mm	0,6 mm
Article No. Type 1/SF	T 1600-1-SF	T 1605-1-SF	T 1610-1-SF	T 1620-1-SF
Abutment screw	T 63	T 63	T 63	T 63

Please note: To screw in the titanium base ASC Flex you need the Placement instrument Ball-Torx M 03-8, M 10-8 or 6-13-06. To select the desired direction of the angled screw channel, please consider the Instruction for use.

Modelling cap set

- burn-out plastic
- Scope of Delivery: four chimney heights

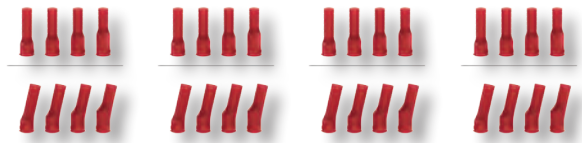

Modelling cap set straight	6-09-01	6-09-01	6-09-15	6-09-21
Modelling cap set angled	6-09-02	6-09-02	6-09-16	6-09-22

as of Dec.

Titanium base ASC Flex rotating

- angled screw channel
- Titanium Grade 5 CF
- incl. abutment screw
- Recommended torque: 25 Ncm



Implant connection	D 3,4	D 3,8	D 4,5	D 5,5
Chimney height	3,5-6,5	3,5-6,5	3,5-6,5	3,5-6,5
Gingiva height	0,35 mm	0,35 mm	0,6 mm	0,6 mm
Article No.	T 1800	T 1805	T 1810	T 1820
Abutment screw	T 63	T 63	T 63	T 63

Please note: To screw in the titanium base ASC Flex you need the Placement instrument Ball-Torx M 03-8, M 10-8 or 6-13-06.

Modelling cap set

- burn-out plastic
- Scope of Delivery: four chimney heights

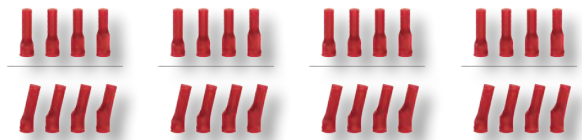

Modelling cap set straight	6-09-01	6-09-01	6-09-15	6-09-21
Modelling cap set angled	6-09-02	6-09-02	6-09-16	6-09-22

Titanium base ASC Flex

- angled screw channel
- Titanium Grade 5 CF
- incl. abutment screw
- Type SF = Screw channel angled over the flat of the scanbody Type
- Recommended torque: 15 Ncm

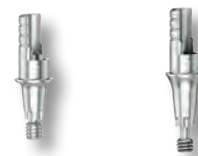

Implant connection	/X 3,5-7,0	/X 3,5-7,0
Chimney height	3,5-6,5	3,5-6,5
Gingiva height	1,2 mm	2,5 mm
Article No. Type 1/SF	Y 1600X-1-SF	Y 1700X-1-SF
Abutment screw		

Please note: To screw in the titanium base ASC Flex you need the Placement instrument Ball-Torx M 03-8, M 10-8 or 6-13-06. To select the desired direction of the angled screw channel, please consider the Instruction for use.

Modelling cap set

- burn-out plastic
- Scope of Delivery: four chimney heights

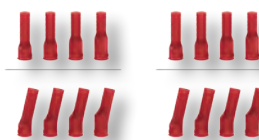

Modelling cap set straight	6-09-01	6-09-01
Modelling cap set angled	6-09-02	6-09-02

as of Dec.

Titanium base ASC Flex rotating

- angled screw channel
- Titanium Grade 5 CF
- incl. abutment screw
- Recommended torque: 15 Ncm



Implant connection	C/ 3,5-7,0
Chimney height	3,5-6,5
Gingiva height	1,2 mm
Article No.	Y 1800C
Abutment screw	

Please note: To screw in the titanium base ASC Flex you need the Placement instrument Ball-Torx M 03-8, M 10-8 or 6-13-06.

Modelling cap set

- burn-out plastic
- Scope of Delivery: four chimney heights

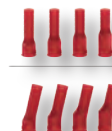

Modelling cap set straight	6-09-01
Modelling cap set angled	6-09-02

Placement instrument Ball Torx

• Hardened stainless steel



Version	Contra-angle	Contra-angle	Manual and ratchet
Type	long	short	long
Article No.	6-13-06	M 03-8	M 10-8
Suitable for:	Novaloc abutment angled, titanium base ASC Flex		



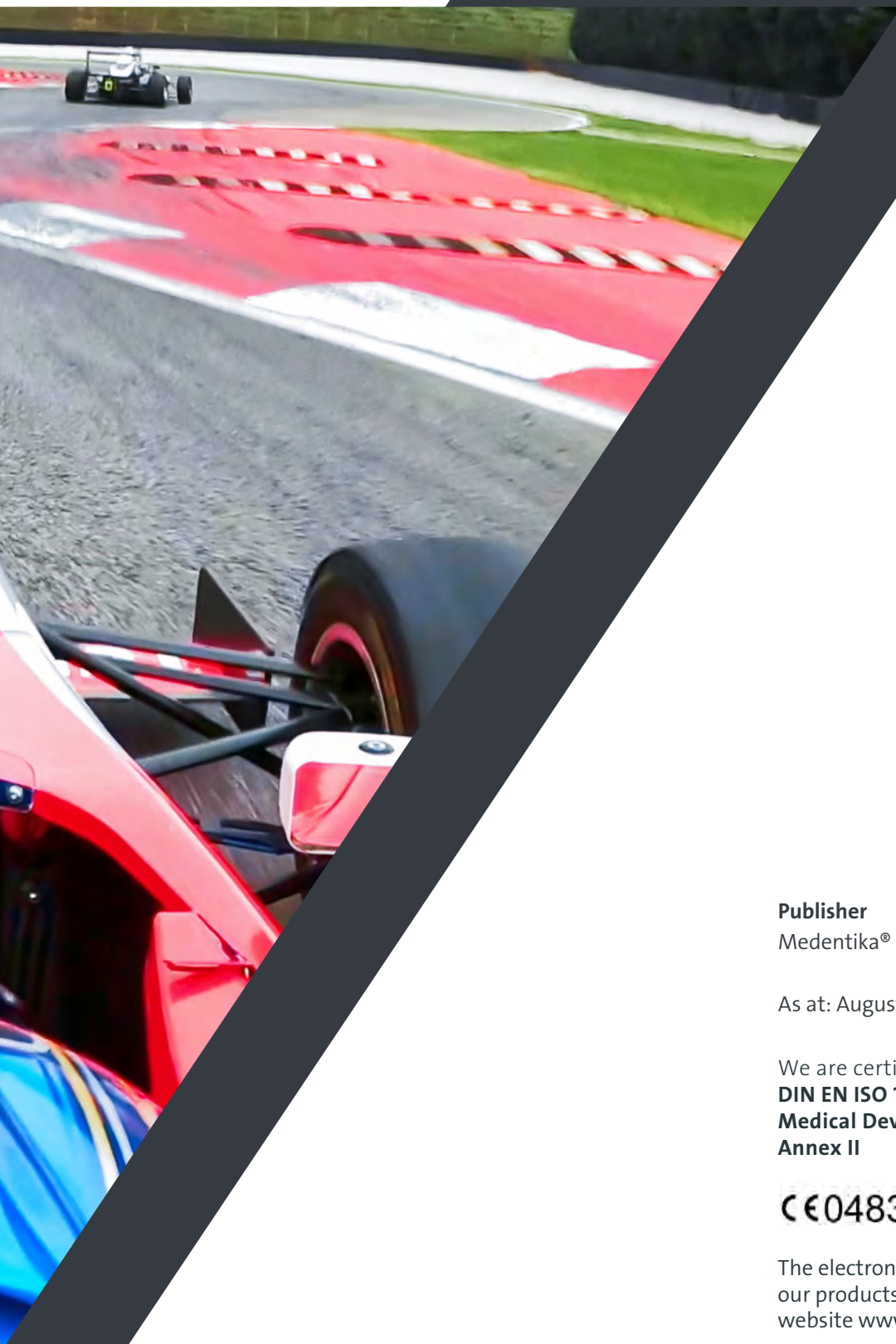

Publisher
Medentika® GmbH

As at: August 2020

We are certified:
DIN EN ISO 13485
Medical Devices Directive 93/42/EEC,
Annex II

CE0483

The electronic Instructions for Use for
our products are available on the
website www.medentika.com.

We have a passion for precision, quality and durability

- One of the leading compatibles manufacturer
- Made in Germany
- Compatible with all major implant systems at an affordable price
- Committed to collaboration, teamwork and partnership
- Guaranteed up to lifetime

» Passion for
Precision «

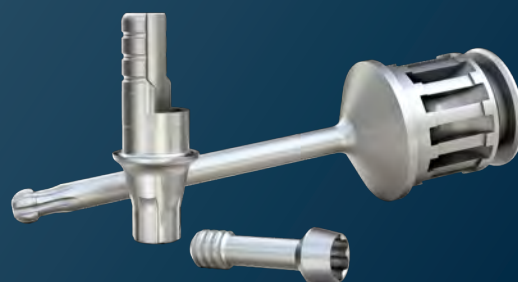

Medentika® GmbH
Hammweg 8–10
76549 Hügelshiem
info@medentika.de
www.medentika.com

© Medentika® GmbH, 2020. All rights reserved.
Medentika® and/or other trademarks and logos from Medentika® mentioned herein are the trademarks or registered trademarks of Medentika® and/or its affiliates.

 **MEDENTIKA®**
A Straumann Group Brand